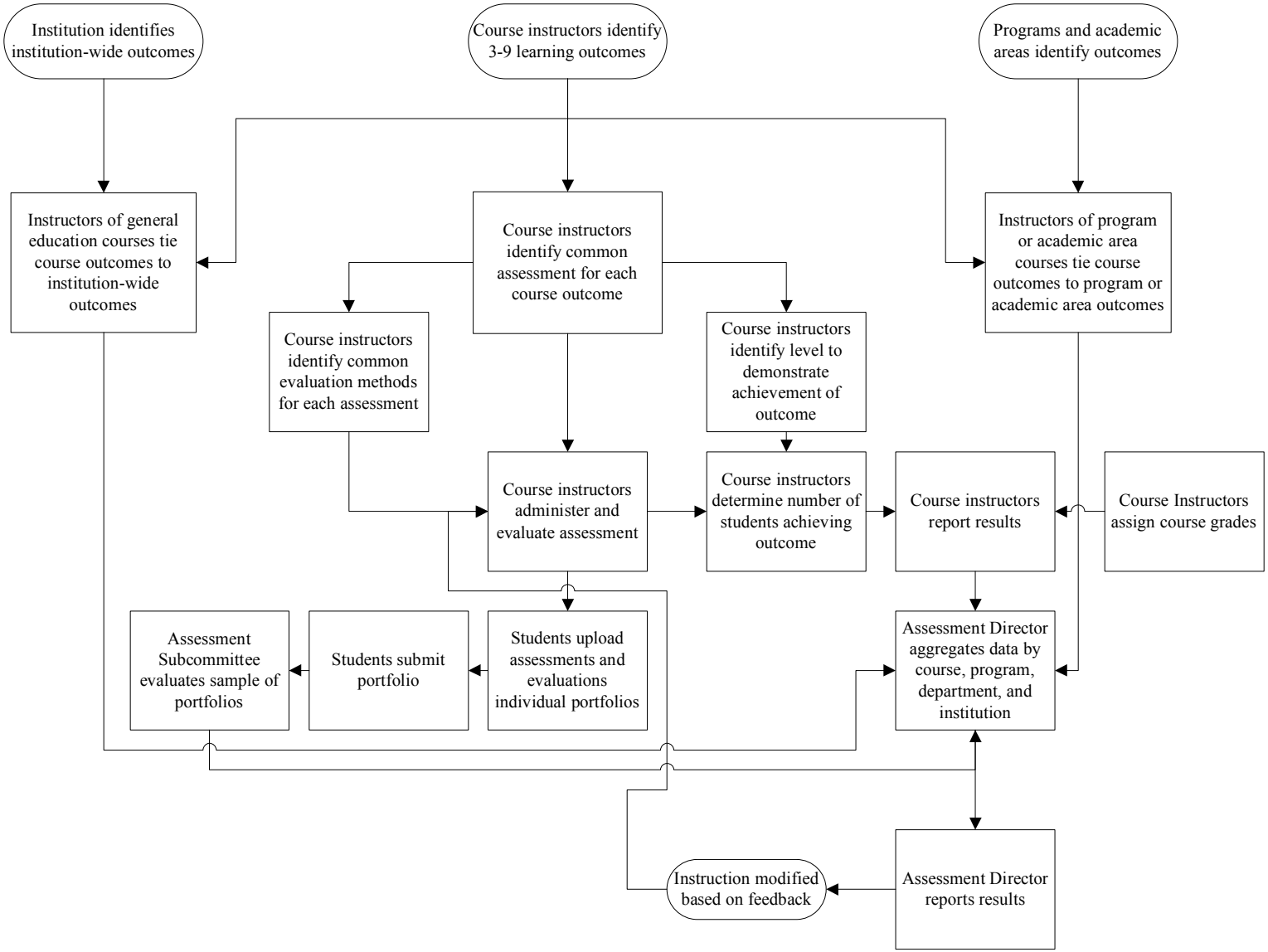
Institution identifies institution-wide outcomes
Course instructors identify 3-9 learning outcomes
Programs and academic areas identify outcomes
Instructors of general education courses tie course outcomes to institution-wide outcomes
Course instructors identify common assessment for each course outcome
Instructors of program or academic area courses tie course outcomes to program or academic area outcomes
Course instructors identify common evaluation methods for each assessment
Course instructors identify level to demonstrate achievement of outcome
Course instructors administer and evaluate assessment
Course instructors determine number of students achieving outcome
Course instructors report results
Course Instructors assign course grades
Assessment Subcommittee evaluates sample of portfolios
Students submit portfolio
Students upload assessments and evaluations individual portfolios
Assessment Director aggregates data by course, program, department, and institution
Instruction modified based on feedback
Assessment Director reports results